F
379
.N5S85

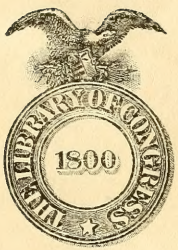

Class F379

Book .N5S85

CANAL STREET SCENE, DURING MARDI GRAS PROCESSION.

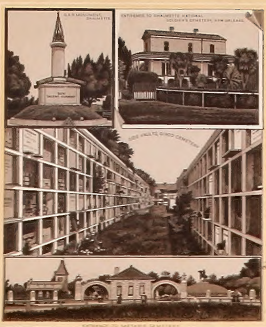

ENTRANCE TO METAIRIE CEMETERY

STONEWALL JACKSON MONUMENT
GEN. JACKSON MONUMENT, BATTLEFIELD OF NEW ORLEANS
WASHINGTON ARTILLERY MONUMENT

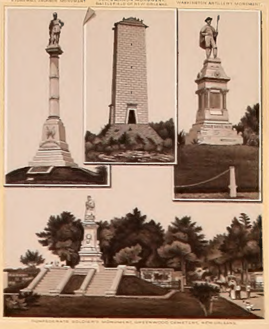
CONFEDERATE SOLDIER'S MONUMENT, GREENWOOD CEMETERY, NEW ORLEANS

CAMP STREET, FROM MORRIS BUILDING

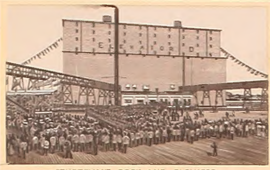
STURTEVANT DOCK AND ELEVATOR

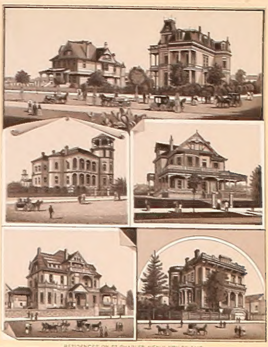
RESIDENCES ON ST CHARLES AVENUE, NEW ORLEANS

ST JOHN'S CHURCH
JESUIT CHURCH
TEMPLE SINAI
CHRIST CHURCH, ST CHARLES AVE.
UNITARIAN CHURCH
DR. PALMER'S CHURCH & LAFAYETTE PARK

BLEEDING, TURPENTINE ORCHARD

MOSS TREES

U.S. CUSTOMHOUSE & POST OFFICE

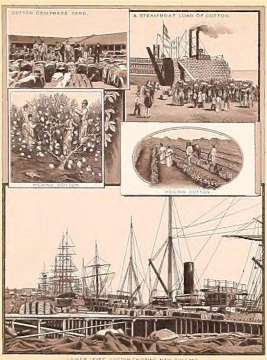
COTTON COMPRESS YARD.
A STEAMBOAT LOAD OF COTTON.
PICKING COTTON
HOEING COTTON
LOWER LEVEE, COTTON SHIPPING NEW ORLEANS.

SUGAR HOUSE ON LOUISIANA PLANTATION.

LOUISIANA REFINERY & SUGAR SHEDS, N. O. LEVEE.

CUTTING SUGAR CANE.

NEGRO QUARTERS, PLANTATION SCENE.

STEAMERS LOADING COTTON AT THE LEVEE.

COTTON PLANTATION

COTTON PICKING

COTTON COMPRESS.

BIG ALLIGATOR ABOUT 800 LBS.

Souvenir of New Orleans

CANAL STREET SCENE, DURING MARDI GRAS PROCESSION

LIBRARY OF CONGRESS
0 014 645 014 3